

Toledo
Museum
of Art

20
24

Annual Report

Fiscal Year 2024



Annual Report

2024

Toledo Museum of Art
2445 Monroe Street
Toledo, Ohio USA 43620
419 255 8000

toledomuseum.org

Left:

Unknown (Iran/Persian, 1450–1550),
Kubachi Dish. Underglaze ceramic,
late 15th–early 16th century. H: 2 ¼ ×
Diam: 14 in. (5.7 × 35.6 cm). Purchased
with funds from the Florence Scott
Libbey Bequest in Memory of her
Father, Maurice A. Scott, 2024.30

Contents

02	From the Director's Desk
04	Board of Directors
06	By the Numbers
08	Financials
10	Reaching New Audiences
12	Vitality Arts
14	Exhibitions
22	Savage Community Gallery
30	In the Glass Pavilion
36	Acquisition Highlights
39	Acquisitions
47	Donors



Toledo
Museum
of Art

From the Director's Desk

It's been a remarkable year of growth, creativity, and connection at the Toledo Museum of Art (TMA). Between July 1, 2023, and June 30, 2024, we welcomed more than 107,000 visitors to our galleries, more than 50,000 to our educational programs, and hundreds of thousands to our picturesque campus.

Core to our work is a simple belief: Art has the power to enrich lives and build community. This belief has guided every initiative this year, from dynamic new exhibitions like *The Brilliance of Caravaggio* and *Marisol: A Retrospective* to the vibrant installations unfolding in the Robert C. and Susan Savage Community Gallery, where regional, emerging, and community-based artists took center stage.

This year also marked the launch of several exciting new initiatives. Our Vitality Arts Project brought weekly hands-on workshops in painting, glass, and textiles to local senior centers, proving that creativity knows no age limit. Our first podcast, *Unveiling Organizational Culture*, gave listeners an inside perspective on the people and ideas shaping TMA's workplace culture. And we expanded our artist-in-residence program, launching our inaugural digital art residency.

We are reaching more people in more ways than ever before—on-site, online, and out in the community. Social media video engagement soared to over 5.9 million views, and our followers grew by more than 3 percent. Participation in programs, art classes, and glassblowing demonstrations continues to rise, supported by a dedicated team of staff, teaching artists, and volunteers.

Thank you for your ongoing support. Together, we will continue to carry forward our mission to integrate art into the lives of people, doing so through superlative artworks and programs that are accessible to anyone and that bind our special community ever closer together.

Warmest regards,

Adam Levine

Edward Drummond and Florence Scott
Libbey President, Director, and CEO

Toledo Museum of Art



Right: Two children admiring *dirtykicks – In Order to Live* during the opening reception in the Savage Community Gallery.



Board of Directors

Mike Bauer

CEO at Libbey Inc.

Pat Bowe

President and CEO at The Andersons Inc.

Betsy Brady

Vice President of Finance, Human Resources, and Corporate Affairs at Plastic Technologies

Brian Chambers

Chairman of the Board and CEO at Owens Corning

Sara Jane DeHoff

Retired, Lawyer

Susan Denny

2024 Ambassador President

Annette Donar

2024 Docent President

Romules Durant

Superintendent of Toledo Public Schools

Rodney Eason

Vice President of Talent & Human Resources at Erie Home Construction

Judith Herb

Retired, Philanthropist

Mike Hylant

Executive Chairman at Hylant Group

Prakash Karamchandani

Co-Founder at Balance Pan-Asian Grille

David Krock

Attorney, Eastman & Smith

Rita Mansour

Certified Private Wealth Advisor, Senior Managing Director at Mansour Wealth Management

Ann McCauley

President and CEO at Trust Company Family Offices

Lisa McDuffie

President and CEO of the YWCA of Northwest Ohio

Shankh Mitra

CEO of Welltower

Majida Mourad

Senior Vice President, Government Relations at Tellurian Inc.

Joe Napoli

President and CEO, Toledo Mud Hens Baseball Club, Toledo Walleye Hockey Club and Hensville

Randy Oostra

Managing Partner, Blueprint N1

Susan Palmer

Retired Director of Development at the Toledo Museum of Art

Greg Postel*

President, University of Toledo

Jay Secor

Retired Educator,
Dean and Headmaster

Dr. Dione Somerville

President of Owens Community College

Sharon Speyer

Retired Northwest Ohio Region
President at Huntington Bank

Mike Thaman

Former CEO and Chair at Owens Corning

Cynthia Thompson

Retired, Human Resources

Margy Trumbull

Philanthropist, Community Volunteer and Artist

Thomas Winston

President and CEO at Toledo-Lucas
County Port Authority

Joaquin Cintron Vega*

President and CEO at Lucas Metropolitan Housing

*Resigned early

By the Numbers



Museum visitors

107,550

Docent-led tour participants

16,026

New acquisitions

97

School tour participants

6,512

Public program participants

15,360

Adult tour participants

9,514

Outreach program participants

11,621

Art classes offered

265

Family Center visitors

21,198

Registered art class students

2,102

Glassblowing demo participants

8,857

Studio art scholarships awarded

711

Glass art workshop participants

1,435

Financials

July 1, 2023–June 30, 2024

Key Data

Pooled Investments	\$265,348,960
--------------------	---------------

Charitable Trusts	\$87,284,453
-------------------	--------------

Total	\$352,633,413
--------------	----------------------

Revenue	\$24,138,087
---------	--------------

Expenses	\$24,087,460
----------	--------------

Operating Surplus	\$50,627
--------------------------	-----------------

Total Revenue & Support

\$24,138,087



52%	Endowment and Investment Income	\$12,562,337
29.3%	Contributions	\$7,062,942
18.7%	Earned Income	\$4,512,808

Total Expenses

\$24,087,460



35.5%	Art Collection	\$8,539,945
31.7%	Art Education and Programs	\$7,647,575
23.7%	Management and General	\$5,710,388
9.1%	Fundraising and Development	\$2,189,552

Reaching New Audiences

Big Growth, Big Views: TMA's Social Media Soars

At the Toledo Museum of Art, video engagement soared, with over 5.9 million views—an impressive 251 percent increase from FY23. Impressions—the number of times our content was displayed—rose by 104.9 percent, to over 19.9 million. Meanwhile, our total social media audience grew by 3.3 percent, reaching 199,527 followers, with Facebook leading at 88,800 followers. TMA would like to express our gratitude to Hart—our social media partner—for helping us achieve these results.

Video views across all platforms

5,936,270



Impressions across all platforms

19,927,873

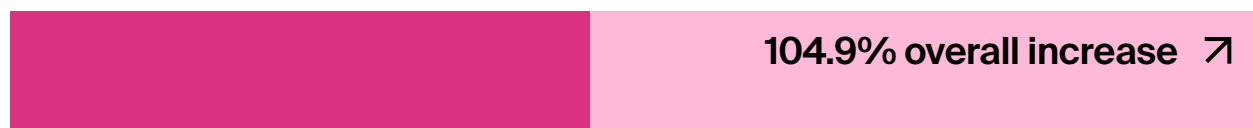



Culture, Conversations, and Connection: TMA Launches Its First Podcast

TMA launched its first podcast in FY24: *Unveiling Organizational Culture*, hosted by Dr. Jennifer McCary, TMA's Chief People, Culture and Brand Awareness Officer.

The podcast offers a glimpse into organizational culture and the people shaping it at the Toledo Museum of Art. Originally created for museum staff and friends, the podcast features interviews with TMA team members, board members, and industry experts. But its reach quickly extended beyond the museum, connecting with a growing audience each week.



Vitality Arts

Creativity at Every Age

Thanks to funding received from E.A. Michelson Philanthropy and a partnership with the Area Office on Aging and the Arts Commission, TMA teaching artists have brought hands-on art classes to five nearby senior centers since May, 2023. The Vitality Arts Project offers weekly workshops in painting, drawing, glass, textiles, and more for people in their sixties, seventies, and eighties—proving it's never too late to be creative and learn new things.



Above: Students at work arranging glass pieces.

Left: The TMA Outreach team gathered with Vitality Arts program participants.



Exhibitions



View from *Marisol: A Retrospective* (page 18).

Brilliance of Caravaggio: Four Paintings in Focus

January 20–April 14, 2024

For the first time in over a decade, four masterworks by Caravaggio were shown together in the US. Featuring dramatic genre scenes and spiritual subjects from the 1590s, the exhibition placed these influential paintings in dialogue with works from TMA's collection by artists such as Artemisia Gentileschi and Hendrick ter

Bruggen. Together, they revealed the profound impact Caravaggio's realism, theatricality, and bold use of light had on artists across Europe.

The exhibition was curated by Lawrence Nichols, Curator Emeritus.







Marisol: A Retrospective

March 2–June 2, 2024

This landmark exhibition traced the full arc of Marisol's career, showcasing 244 works that spanned sculpture, photography, film, and public art. Known for her striking self-portraits and social commentary, Marisol addressed themes of politics, gender, and the environment. *Marisol: A Retrospective* offered a rare and comprehensive view of the artist's evolving practice, pairing her most iconic 1960s pieces with lesser-known works and personal materials.

Marisol: A Retrospective was organized by the Buffalo AKG Art Museum and was curated by Cathleen Chaffee, Charles Balbach Chief Curator. TMA's presentation was organized by Jessica Hong, the museum's former Senior Curator of Modern and Contemporary Art.





Generational Echoes: Power, Privilege, and the Transmission of Knowledge

April 6–July 7, 2024

Curated and designed by University of Toledo students, *Generational Echoes* explored how knowledge is passed down, protected, and portrayed through visual art. The exhibition featured 19 works from the Toledo Museum of Art's collection—including powerful pieces by Jacob Lawrence and Alison Saar—selected by students studying art,

museum practices, and graphic and interactive design. From curatorial decisions to the visual identity and exhibition catalogue, the students shaped every aspect of the project, gaining valuable experience and offering a fresh perspective on how art reflects systems of learning, power, and privilege.



Initiation Mask; Kabemba

The mask is a tall, slender, dark, textured object, likely made of wood or metal, with a large, dark, textured beard. It is displayed in a glass case on a white pedestal.

The mask is a tall, slender, dark, textured object, likely made of wood or metal, with a large, dark, textured beard. It is displayed in a glass case on a white pedestal.

The mask is a tall, slender, dark, textured object, likely made of wood or metal, with a large, dark, textured beard. It is displayed in a glass case on a white pedestal.

Savage Community Gallery



The Robert C. and Susan Savage Community Gallery showcases exhibitions by regional, emerging, and community-based artists, fostering creativity and dialogue within the Toledo Museum of Art. This welcoming, flexible space amplifies diverse voices and perspectives, strengthening connections between the museum and the community through art that inspires, reflects, and engages local audiences.

Below: Jennifer Cantley, TMA's Community Gallery and Advisory Manager (left), with artist Jordy R. Poma (right) at the opening reception for *Jody R. Poma: Las Curiosas*. Photography taken by Israel Nichole Photography.





Jordy R. Poma: Las Curiosas

September 27, 2023–January 28, 2024

In *Jordy R. Poma: Las Curiosas*, artist Jordy R. Poma honored the lives and legacies of curanderas or curiosas—traditional healers and midwives—from Mishquiyacu, Peru. Through evocative sculpture and storytelling, Poma shared the ancestral wisdom of these women, passed down through generations and rooted in nature, ritual, and community. The exhibition was both

a tribute and a call to value Indigenous knowledge systems, sacred spaces, and our connections to the earth. Based on interviews with living curanderas and relatives of those who have passed, *Jordy R. Poma: Las Curiosas* celebrated resilience, reverence, and the enduring power of tradition.

Photographs taken by Israel Nichole Photography.



The Ninth Congressional District Invitational High School Art Exhibition

February 14–March 31, 2024

This annual exhibition celebrates the creativity and talent of high school students from Ohio's Ninth Congressional District. Sponsored by Congresswoman Marcy Kaptur in partnership with The Arts Commission, the juried show spotlights standout works in painting, drawing,

photography, mixed media, and more. Part of the national Artistic Discovery program, the competition gives young artists a platform for recognition. Top works are awarded, and the first-place winner's artwork is exhibited exhibited at the US Capitol in Washington, DC.







dirtykics – In Order to Live

May 1–July 14, 2024

In this powerful exhibition, Toledo-based photographer James “dirtykics” Dickerson presented candid street photography that captured the complexity, resilience, and humanity of Black life in Toledo’s Central City. Shot on film, Dickerson’s portraits emerged from spontaneous encounters and a philosophy of “listen first,

photograph second.” With each frame, he invited viewers to reconsider their perceptions and bear witness to the lived experiences of his subjects. *In Order to Live* was both a tribute to community and a call for deeper empathy and understanding.



In the Glass Pavilion

Artists in Residence

Artist-in-residence programs at TMA foster creativity, connect artists with the community, and inspire new work by providing space, resources, and engagement opportunities within the museum.

The Guest Artist Pavilion Project (GAPP) remained strong in FY24, welcoming three artists who pushed the boundaries of glass and creativity in the SANAA Glass Pavilion's Glass Studio. New this year, TMA launched a digital art residency—modeled on its glass residency program—offering artists a space to experiment with innovative digital art forms.

GAPP Artists

Kristina Arnold

Alli Hoag

Mikael Owunna

Digital Artists

Osinachi

Yusuf Lateef



Image: Artwork created by Alli Hoag, image Tom Brooks



Left: Kristina Arnold, *Hand Hold*. Cast glass, 2024.
3 × ¾ in.

Right: Mikael Owunna, *Mgbakwocha (Grand Lady of the Mysteries)* from the series *Infinite Essence*.



Studio Glass Innovation Continues Through GAPP Residency

Since its start and endowment by Sara Jane DeHoff in 2006, the Guest Artist Pavilion Project (GAPP) has welcomed artists who challenge the boundaries of glass as a medium—and 2024 was no exception. This year, TMA welcomed Kristina Arnold, Alli Hoag, and Mikael Owunna as GAPP resident artists. Each brought a distinct conceptual lens to the glass studio. In *Hand Hold*, Arnold explored themes of community and connection. Hoag delved into the intersection of the unknown and the microscopic, drawing inspiration from unseen worlds. Owunna created works that became part of his exhibition *Myth-Science of the Gatekeepers*, which examines African cosmologies, innovative healing practices, and emerging technologies.

The GAPP residency fosters an environment for creative risk-taking and material investigation, enriching both the artists' practices and contemporary conversations about glass. As TMA continues to champion innovation in the studio glass movement, the residency remains a vital avenue for experimentation and learning—ensuring this influential legacy endures and evolves with each new generation of artists.

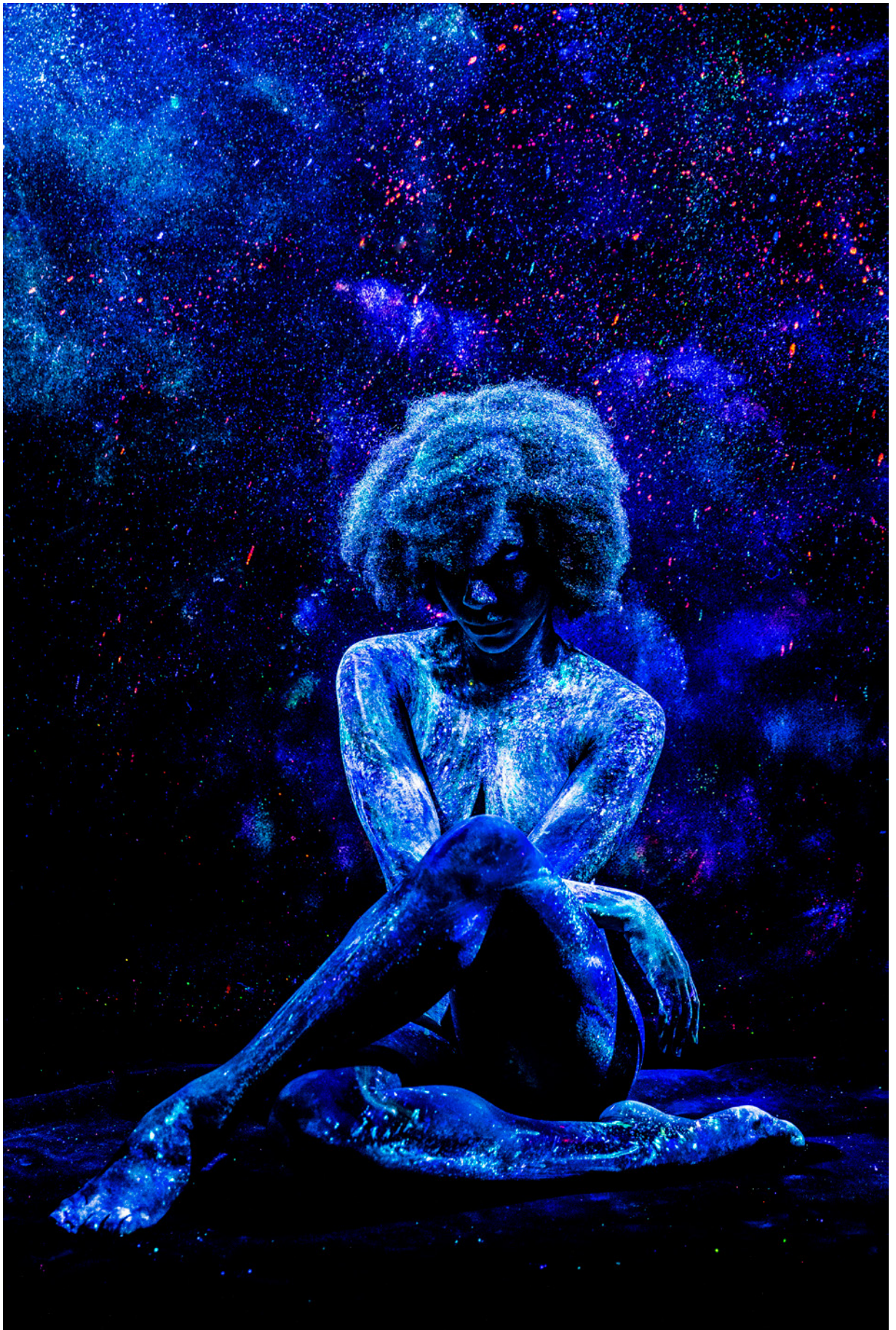



Digital Artist Residency Launches with Osinachi and Yusuf Lateef

In 2023 the Toledo Museum of Art launched with support from Christie's its inaugural Digital Artist Residency, a new initiative led by TMA Labs—the museum's incubator for digital innovation. The residency invites artists to explore how digital tools intersect with artistic practice.

Nigerian artist Osinachi, a pioneering figure in African crypto art, was the first artist in residence. During his time at TMA, he explored the museum's collection, mentored local artists, and led programs that introduced digital art concepts to the Toledo community.

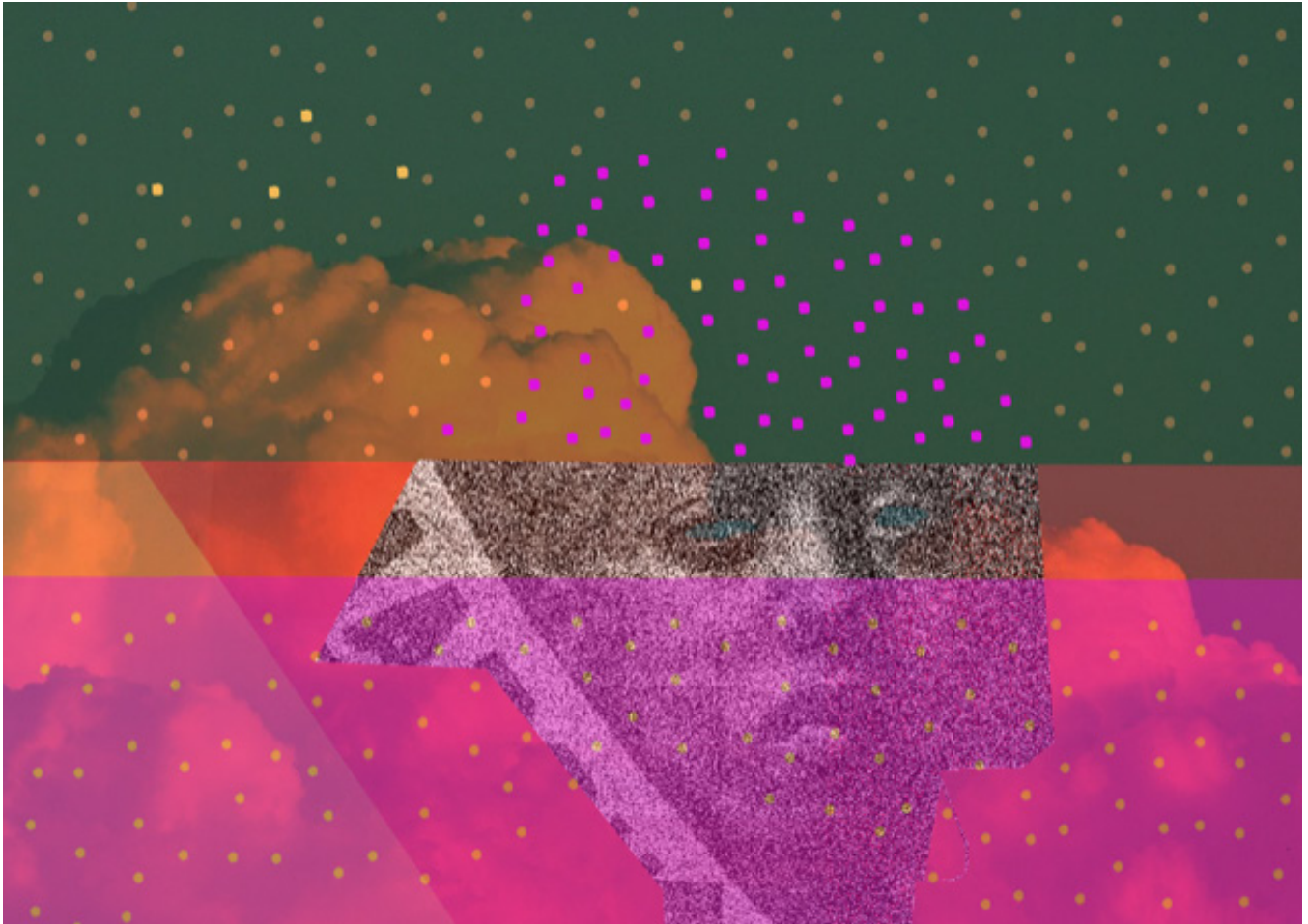

Left: Osinachi (Nigerian, born 1991), *Abitt: The Second Renaissance is Coming*. Digital artwork, 3252 × 4400 pixels, 2023. Purchased with funds from the Libbey Endowment, Gift of Edward Drummond Libbey, 2024.1

Above: Yusuf Lateef (American, born 1977), *Eurydice*. Digital artwork, 2023. Purchased with funds from the Libbey Endowment, Gift of Edward Drummond Libbey, by exchange, 2024.7

Yusuf Lateef, a Toledo-based artist, took part as a mentee and collaborator, exploring how emerging technologies could influence his own creative process.

Together, their residency reflected the museum's commitment to supporting contemporary practice, fostering mentorship, and exploring how emerging technologies influence visual storytelling. This new program positions TMA at the forefront of museum-based digital arts initiatives, reinforcing its mission to integrate art into people's lives.



Acquisition Highlights



1. Frank Walter Lawrence (American, 1864–1929), Brooch. Gold, after 1929. $1 \times 1 \times \frac{3}{8}$ in. (2.5 x 2.5 x 1 cm). Gift of Rhoda L. and Roger M. Berkowitz, 2023.319

2. Puebla, Mexico, Talavera de Puebla Vase. Tin-enameled earthenware, 1650–1700. $15 \frac{1}{2} \times 12 \frac{3}{4} \times 5 \frac{1}{4} \times 7 \frac{3}{4}$ in. (39.4 x 32.3 x 13.3 x 19.6 cm). Purchased with funds from the Libbey Endowment, Gift of Edward Drummond Libbey, 2024.3

3. Julie Hart Beers (American, 1835–1913), *Forest Interior with White Birch*. Oil on canvas, mid-19th century. $25 \frac{1}{2} \times 13 \frac{1}{2} \times 2 \frac{1}{2}$ in. (64.8 x 34.3 x 6.4 cm). Purchased with funds given by Cheryl (Gurecky) and Richard O'Connor, 2023.333

4. Muncie Pottery (American) and Reuben Haley, designer (American, 1872–1933), Falling Triangles Vase, Rombic Pattern. Glazed earthenware, about 1928–29. $7 \times 3 \times 2 \frac{3}{4}$ in. (17.8 x 7.6 x 7 cm). Gift of Tom Marino, 2023.324

5. Ancestral Wendat or Huron Artist, Moose-Hair-Embroidered Black-Dyed Buckskin Moccasins. Hide, silk, moose hair, and natural dye, early-18th century. $8 \frac{3}{4} \times 5 \frac{1}{2} \times 2 \frac{1}{2}$ in. (22.2 x 14 x 6.4 cm) each. Purchased with funds from the Libbey Endowment, Gift of Edward Drummond Libbey, by exchange, 2023.371a–b

6. Mel Douglas (Australian, born 1978), *Superimposed Overlay III*. Glass drawing on paper, 2023. $22 \times 28 \frac{1}{4}$ in. (55.9 x 71.8 cm). Frederick B. and Kate L. Shoemaker Fund, 2023.330



Attributed to L. W. Cushing & Sons (American, active 1865–1933), manufacturer, Grasshopper Weather Vane (detail). Hollow molded and gilt copper, about 1880. 45 x 12 x 5 in. (114.3 x 30.5 x 12.7 cm). Gift of The Georgia Welles Apollo Society, 2024.26

Acquisitions

July 1, 2023–June 30, 2024

Frank Walter Lawrence (American, 1864–1929), *Brooch*. Gold, after 1929. $1 \times 1 \times \frac{3}{8}$ in. ($2.5 \times 2.5 \times 1$ cm). Gift of Rhoda L. and Roger M. Berkowitz, 2023.319

Fred Tomaselli (American, born 1956), *God's Eye Over Muir Wilderness*. Hemp leaves, Benadryl, magazine cutout, and acrylic resin on wood, 1994. $20 \times 20 \times 2$ in. ($50.8 \times 50.8 \times 5.1$ cm). Gift of Katie and Amnon Rodan, 2023.320

Werner Pfeiffer (American, born 1937), *Season's Greeting Card*. Collage on paper, 2022. $7 \frac{1}{2} \times 5 \frac{1}{2}$ in. (19.1×14 cm). Gift of the artist, 2023.321

Pietro Bigaglia (Italian, 1786–1876), *Micromosaic Table*. Belgian black marble top inlaid with polychrome glass paste and sequins imitating aventurine, glass micromosaic, blackened pear wood, and glass paste, about 1868–73. $33 \frac{1}{4} \times 26$ in. (84.5×66 cm). Gift of The Georgia Welles Apollo Society, 2023.322

Muncie Pottery (American) and Reuben Haley, designer (American, 1872–1933), *Falling Triangles Vase*, Rombic Pattern. Glazed earthenware, about 1928–29. $7 \times 3 \times 2 \frac{3}{4}$ in. ($17.8 \times 7.6 \times 7$ cm). Gift of Tom Marino, 2023.323

Muncie Pottery (American) and Reuben Haley, designer (American, 1872–1933), *Falling Triangles Vase*, Rombic Pattern. Glazed earthenware, about 1928–29. $7 \times 3 \times 2 \frac{3}{4}$ in. ($17.8 \times 7.6 \times 7$ cm). Gift of Tom Marino, 2023.324

Muncie Pottery (American) and Reuben Haley, designer (American, 1872–1933), *Fan Vase*, Rombic Pattern. Glazed earthenware, about 1928–29. $8 \times 8 \times 3$ in. ($20.3 \times 20.3 \times 7.6$ cm). Gift of Tom Marino, 2023.325

Muncie Pottery (American) and Reuben Haley, designer (American, 1872–1933), *Shape #312-5*, Star Vase, Rombic Line. Glazed earthenware, about 1928–29. $4 \times 5 \times 5$ in. ($10.2 \times 12.7 \times 12.7$ cm). Gift of Tom Marino, 2023.326

Muncie Pottery (American) and Reuben Haley, designer (American, 1872–1933), *Star Vase*, Rombic Pattern. Glazed earthenware, about 1928–29. $4 \times 5 \times 5$ in. ($10.2 \times 12.7 \times 12.7$ cm). Gift of Tom Marino, 2023.327

Willie Cole (American, born 1955), *Gas Snake*. Gas pump nozzle, rubber hose, and rebar, 1992. $62 \times 26 \times 29$ in. ($157.5 \times 66 \times 73.7$ cm). Gift of Billy E. Hodges, 2023.328

Mel Douglas (Australian, born 1978), *Perception of Depth II*. Glass, 2023. Dimensions: $18 \times 23 \frac{1}{4} \times 4 \frac{1}{4}$ in. ($45.7 \times 59.1 \times 10.8$ cm), Orange: $16 \frac{3}{4} \times 19 \times 1 \frac{3}{4}$ in. ($42.5 \times 48.3 \times 4.4$ cm), Black: $18 \frac{1}{8} \times 19 \frac{3}{8} \times 1 \frac{3}{4}$ in. ($46 \times 49.2 \times 4.4$ cm). Purchased with funds from the Florence Scott Libbey Bequest in Memory of her Father, Maurice A. Scott, 2023.329

Mel Douglas (Australian, born 1978), *Superimposed Overlay III*. Glass drawing on paper, 2023. $22 \times 28 \frac{1}{4}$ in. (55.9×71.8 cm). Frederick B. and Kate L. Shoemaker Fund, 2023.330

Mel Douglas (Australian, born 1978), *Superimposed Overlay IV*. Glass drawing on paper, 2023. $22 \times 28 \frac{1}{4}$ in. (55.9×71.8 cm). Frederick B. and Kate L. Shoemaker Fund, 2023.331

Mel Douglas (Australian, born 1978), *Superimposed Overlay V*. Glass drawing on paper, 2023. $22 \times 28 \frac{1}{4}$ in. (55.9×71.8 cm). Frederick B. and Kate L. Shoemaker Fund, 2023.332

Julie Hart Beers (American, 1835–1913), *Forest Interior with White Birch*. Oil on canvas, mid-19th century. $25 \frac{1}{2} \times 13 \frac{1}{2} \times 2 \frac{1}{2}$ in. ($64.8 \times 34.3 \times 6.4$ cm). Purchased with funds given by Cheryl (Gurecky) and Richard O'Connor, 2023.333

Mi'kmaq Artist, *Decorated Bentwood Bride's Box*. Ash and pine wood, wire, and pigment, 1800–10. $8 \frac{1}{2} \times 20 \times 16 \frac{1}{2}$ in. ($21.6 \times 50.8 \times 41.9$ cm). Purchased with funds given by an anonymous donor, 2023.334

Matteo Gasparini, designer (Italian, 1760–1774), and José Canops (German, about 1734–1814), manufacturer, *Hanging Cabinet*. Tropical hardwoods, engraved brass inlay, carved lacquer, and gilt bronze, about 1762–74. $46 \frac{1}{16} \times 53 \frac{3}{8} \times 10 \frac{1}{16}$ in. ($117 \times 135.6 \times 25.6$ cm). The Charles Braton Johnson Family Furniture Fund, 2023.335

Joshua Johnson (American, about 1763–about 1824), *Unidentified Gentleman*. Oil on canvas, about 1815. $25 \frac{3}{4} \times 21 \frac{3}{4} \times 2$ in. ($65.4 \times 55.2 \times 5.1$ cm). Mr. and Mrs. Robert J. Barber Art Fund, 2023.336

Joshua Johnson (American, about 1763–about 1824), *Unidentified Lady*. Oil on canvas, about 1815. 25 $\frac{3}{4}$ × 21 $\frac{3}{4}$ × 2 in. (65.4 × 55.2 × 5.1 cm). Mr. and Mrs. Robert J. Barber Art Fund, 2023.337

Ana Mendieta (Cuban-American, 1948–1985), *Untitled*, from the *Siluetas* Series. High-definition digital video transferred from Super 8 film, color, silent, 3:14 minutes, 1978. Purchased with funds given by Gay and Tony Deiger, 2023.338

Pacita Abad (Filipino-American, 1946–2004), *Rama*. Painted, handsewn, and trapuntoed fabric, 1982. 96 $\frac{3}{8}$ × 53 $\frac{1}{8}$ × 3 $\frac{1}{8}$ in. (244.8 × 134.9 × 7.9 cm). Purchased with funds from the Florence Scott Libbey Bequest in Memory of her Father, Maurice A. Scott, 2023.339

Right: Yemen, Figure of a Man. Calcite alabaster with inlaid shell in the eyes, 3rd century BCE. 18 $\frac{1}{2}$ × 7 $\frac{1}{2}$ × 6 $\frac{1}{2}$ in. (47 × 19.1 × 16.5 cm). Purchased with funds from the Libbey Endowment, Gift of Edward Drummond Libbey, by exchange, 2023.340

Michael Nicoll Yahgulanaas (born 1954), *Poseidon Awake*. Yaris auto hood, copper leaf, and acrylic, 2022–23. 25 $\frac{1}{4}$ × 53 $\frac{1}{2}$ × 3 $\frac{1}{2}$ in. (64.1 × 135.9 × 8.9 cm). Museum Art Fund, 2023.341

Osinachi (Nigerian, born 1991), *For This is My Body*. Glass, 2023. 25 × 17 $\frac{1}{2}$ × $\frac{1}{4}$ in. (63.5 × 44.5 × 0.6 cm). Gift of Osinachi, 2023.342

Osinachi (Nigerian, born 1991), *For This is My Body*. Digital artwork, 2023. Gift of Osinachi, 2023.343

Ambreen Butt (Pakistani, born 1969), *Untitled*, from the series *I Need a Hero*. Watercolor and white gouache on Wasli paper, 2005. 10 $\frac{1}{2}$ × 8 in. (26.7 × 20.3 cm). Gift in honor of Martha Bestebreurtje and Don Button, 2023.344

Annabel Daou (Lebanese, born 1967), *The World of Yesterday*. Red ink on paper and tape, 2010. 27 $\frac{1}{2}$ × 45 in. (69.9 × 114.3 cm). Gift in honor of Becky Kerlin, 2023.345

Boris Zabirokhin (Russian, born 1947), *Seasons*. Drypoint etching on paper, 1982. 26 × 11 in. (66 × 27.9 cm) each. Gift in honor of Christine Higgott and Peter Ford, 2023.346a–d

Jean Shin (Korean, born 1971), *20/20*. Prescription eyeglasses, painted acrylic panel, wood, and adhesive, 2003. 96 $\frac{1}{2}$ × 41 $\frac{1}{2}$ × 1 $\frac{3}{4}$ in. (245.1 × 105.4 × 4.4 cm). Gift in honor of Frederick Taylor, 2023.347a–b

Chile, Mapuche Artist, Chief's Poncho. Sheep wool and indigo dye, 1880s. 66 $\frac{1}{8}$ × 64 $\frac{9}{16}$ × $\frac{1}{8}$ in. (168 × 164 × 0.3 cm). Gift of C. Boyd and Margaret A. Clarke, 2023.348

Chile, Mapuche Artist, Chief's Poncho (Trarikan Makun). Sheep wool and indigo dye, late 19th century. 50 × 60 in. (127 × 152.4 cm). Gift of C. Boyd and Margaret A. Clarke, 2023.349



Argentina, Ranquel Artist, Chief or Military Leader's Poncho. Sheep wool and indigo dye, about 1900. 53 $\frac{1}{2}$ × 70 in. (135.9 × 177.8 cm). Gift of C. Boyd and Margaret A. Clarke, 2023.350

Gastone Razzaguta (Italian, 1890–1950), *Malinconia* (Melancholia). Oil on cardboard, 1923. 35 × 30 $\frac{1}{4}$ in. (88.9 × 76.8 cm). Gift of Cathy and Bill Carroll and Family, 2023.351

Yoruba Artist, Esu/Elegba Dance Staff. Wood, conch shells, and leather, 20th century. 27 $\frac{1}{2}$ × 8 $\frac{3}{4}$ × 4 in. (69.9 × 22.2 × 10.2 cm) with mount. Gift of Dr. Kenneth I. Freedman on behalf of estate of Steven B. Weiss, 2023.352

Kuba Artist, Democratic Republic of the Congo, Bwoom Helmet Mask. Wood, metal, cowrie shells, beads, fur, cloth, and seed pods, 20th century. 18 × 12 × 11 $\frac{1}{2}$ in. (45.7 × 30.5 × 29.2 cm). Gift of Dr. Kenneth I. Freedman on behalf of estate of Steven B. Weiss, 2023.353

Kurumba Artist, Burkina Faso, Antelope (Adoné) Crest Mask. Wood, metal, and paint, 20th century. $38\frac{1}{2} \times 4\frac{1}{4} \times 15\frac{1}{4}$ in. (97.8 × 10.8 × 38.7 cm). Gift of Dr. Kenneth I. Freedman on behalf of estate of Steven B. Weiss, 2023.354

Bamana Artist, Mali, N'tomo Face Mask. Wood, 20th century. $17\frac{1}{2} \times 8\frac{1}{4} \times 4\frac{1}{4}$ in. (44.5 × 21 × 10.8 cm). Gift of Dr. Kenneth I. Freedman on behalf of estate of Steven B. Weiss, 2023.355

Yombe Artist, Democratic Republic of the Congo, Nkisi Power Figure. Wood, paint, metal, and cowrie shells, 20th century. $11\frac{1}{2} \times 6\frac{1}{2} \times 5$ in. (29.2 × 16.5 × 12.7 cm). Gift of Dr. Kenneth I. Freedman on behalf of estate of Steven B. Weiss, 2023.356

Ancestral Great Lakes Artist, Quilled and Beaded Finger-Woven Pouch. Wool, glass beads, silk, porcupine quills, natural dyes, tin, deer fur, and hide, mid-18th century. $15 \times 11 \times \frac{1}{2}$ in. (38.1 × 27.9 × 1.3 cm). Purchased with funds from the Florence Scott Libbey Bequest in Memory of her Father, Maurice A. Scott, 2023.357

Ancestral Great Lakes Artist, Beaded and Quilled Finger-Woven Pictorial Garter Pendants. Porcupine quills, natural dyes, tin, and deer fur, mid-18th century. A: $32 \times 3\frac{1}{4} \times \frac{1}{4}$ in. (81.3 × 8.3 × 0.6 cm); B: $32\frac{1}{8} \times 3\frac{1}{8} \times \frac{1}{4}$ in. (81.6 × 7.9 × 0.6 cm). Purchased with funds from the Libbey Endowment, Gift of Edward Drummond Libbey, 2023.358a–b

Ancestral Innu Artist, Pair of Beaded Hide Moccasins. Seal hide, silk, glass beads, and wool, mid- to late 18th century. $11 \times 4\frac{1}{2} \times 4$ in. (27.9 × 11.4 × 10.2 cm) each. Purchased with funds from the Libbey Endowment, Gift of Edward Drummond Libbey, 2023.359a–b

Ancestral Great Lakes Artist, Pair of Beaded Hide Moccasins. Hide, silk, glass beads, tin, and dyed yarn, mid-18th century. $9\frac{3}{4} \times 4\frac{1}{2} \times 4$ in. (24.8 × 11.4 × 10.2 cm) each. Purchased with funds from the Libbey Endowment, Gift of Edward Drummond Libbey, by exchange, 2023.360a–b

Ancestral Great Lakes Artist, Finger-Woven, Quilled, and Beaded Sash. Wool, natural dyes, glass beads, and porcupine quills, late 18th century. $73 \times 5 \times \frac{3}{8}$ in. (185.4 × 12.7 × 1 cm). Purchased with funds from the Libbey Endowment, Gift of Edward Drummond Libbey, by exchange, 2023.361

Ancestral Great Lakes Artist, Hide Pouch. Buckskin and glass beads, late 18th century. $4\frac{3}{4} \times 1\frac{1}{2} \times \frac{1}{8}$ in. (12.1 × 3.8 × 0.3 cm). Purchased with funds from The Joseph and Kathleen Magliochetti Fund, 2023.362

Ancestral Great Lakes Artists, Catlinite Pipe and Quilled Wooden Stem. Catlinite, wood, porcupine quills, natural dyes, and metal wire. $45\frac{3}{8} \times 2\frac{5}{8} \times 1\frac{1}{8}$ in. (115.3 × 6.7 × 2.9 cm). Purchased with funds from the Libbey Endowment, Gift of Edward Drummond Libbey, by exchange, 2023.363a–b

Ancestral Great Lakes Artist, Wool Breech Cloth. Wool and silk, late 18th century. $9 \times 12\frac{1}{2} \times \frac{1}{8}$ in. (22.9 × 31.8 × 0.3 cm). Purchased with funds from the Libbey Endowment, Gift of Edward Drummond Libbey, by exchange, 2023.364

Unidentified Scottish Artist, Embroidered Wool Sheath. Wool and natural dye, late 18th century. $30\frac{3}{4} \times 2\frac{7}{8} \times 1\frac{1}{4}$ in. (78.1 × 7.3 × 3.2 cm). Purchased with funds from The Joseph and Kathleen Magliochetti Fund, 2023.365

Ancestral Wendat Artist, Embroidered Notebook. Birchbark, paper, moose hair, and natural dyes, mid- to late 18th century. $5\frac{1}{4} \times 3\frac{1}{8} \times \frac{1}{2}$ in. (13.3 × 7.9 × 1.3 cm). Purchased with funds from the Libbey Endowment, Gift of Edward Drummond Libbey, by exchange, 2023.366

Ancestral Wendat Artist, Calling Card Tray. Birchbark, moose hair, and natural dyes, mid- to late 18th century. $8\frac{5}{8} \times 9\frac{3}{4} \times 1$ in. (21.9 × 24.8 × 2.5 cm). Purchased with funds from the Florence Scott Libbey Bequest in Memory of her Father, Maurice A. Scott, 2023.367

Ancestral Great Lakes Artists, Birchbark Model Canoe and Three Dolls with Assorted Equipment. Birchbark, pigment, hide, wool, cotton, silk, wax, human hair, metal, glass beads, and shell, mid-18th century. Canoe: $26\frac{5}{8} \times 7 \times 5\frac{5}{8}$ in. (67.6 × 17.8 × 14.3 cm). Purchased with funds from the Libbey Endowment, Gift of Edward Drummond Libbey, by exchange, 2023.368a–n

Ancestral Wendat Artist, Wall Pocket. Birchbark, moose hair, and natural dyes, mid- to late 18th century. $7 \times 8\frac{1}{8} \times \frac{5}{8}$ in. (17.8 × 20.6 × 1.6 cm). Purchased with funds from the Florence Scott Libbey Bequest in Memory of her Father, Maurice A. Scott, 2023.369

Ancestral Great Lakes Artist, Quilled and Beaded Hide Knife Sheath. Hide, porcupine quills, natural dyes, tin, deer fur, linen yarn, mid-18th century. $20\frac{1}{2} \times 4 \times 1\frac{1}{8}$ in. (52.1 × 10.2 × 2.9 cm). Purchased with funds from the Libbey Endowment, Gift of Edward Drummond Libbey, by exchange, 2023.370

Ancestral Wendat or Huron Artist, Moose-Hair-Embroidered Black-Dyed Buckskin Moccasins. Hide, silk, moose hair, and natural dye, mid-18th century. $8\frac{3}{4} \times 5\frac{1}{2} \times 2\frac{1}{2}$ in. ($22.2 \times 14 \times 6.4$ cm) each. Purchased with funds from the Libbey Endowment, Gift of Edward Drummond Libbey, by exchange, 2023.371a–b

Ancestral Great Lakes Artist, Imitation Wampum Strap. Glass beads and linen thread, mid-18th century. $\frac{1}{2} \times 12\frac{1}{2} \times \frac{1}{8}$ in. ($1.3 \times 31.8 \times 0.3$ cm). Purchased with funds from the Libbey Endowment, Gift of Edward Drummond Libbey, by exchange, 2023.372

Ancestral Mi'kmaq Artist, Pair of Beaded Hide Moccasins. Hide, glass beads, and silk, late 18th century. 4×10 in. (10.2×25.4 cm); $4 \times 10\frac{3}{8}$ in. (10.2×26.4 cm). Purchased with funds from The Joseph and Kathleen Magliochetti Fund, 2023.373a–b

Ancestral Mi'kmaq Artist, Lidded Container. Birchbark, porcupine quills, and natural dye, mid-18th century. Height $2\frac{7}{8}$ in. (7.3 cm); diameter: $4\frac{7}{8}$ in. (12.4 cm). Purchased with funds from The Joseph and Kathleen Magliochetti Fund, 2023.374a–b

Ancestral Great Lakes Artist, Quilled Headband. Hide, birchbark, porcupine quills, natural dyes, and linen thread, mid-18th century. $2\frac{1}{2} \times 12\frac{1}{2} \times 3\frac{1}{2}$ in. ($6.4 \times 31.8 \times 8.9$ cm). Purchased with funds from The Joseph and Kathleen Magliochetti Fund, 2023.375

Pauline Auzou (French, 1775–1835), *Head Study of a Bearded Man*. Black chalk with white highlights, early 18th century. $23 \times 17\frac{1}{2}$ in. (58.4×44.5 cm). Gift of Taylor Automotive Family in Honor of Clare Hungeling, 2023.376

Right: Andrea Carlson (Ojibwe, born 1979), *Anti-Retro*. Screenprint, 2018. $33\frac{1}{2} \times 47\frac{3}{4}$ in. (85.1×121.3 cm). William J. Hitchcock Fund in memory of Grace J. Hitchcock, 2023.377

Andrea Carlson (Ojibwe, born 1979), *Exit*. Screenprint, 2018. $33\frac{1}{2} \times 47\frac{3}{4}$ in. (85.1×121.3 cm). Winthrop H. Perry Fund, 2023.378

Pope.L (American, 1955–2023), *Intimacy Project*. Lithograph on lithographic limestone, 1984. $13 \times 10 \times 1\frac{1}{2}$ in. ($33 \times 25.4 \times 3.8$ cm). Purchased with funds from the Florence Scott Libbey Bequest in Memory of her Father, Maurice A. Scott, 2023.379.

Osinachi (Nigerian, born 1991), *Abitt: The Second Renaissance is Coming*. Digital artwork, 3252×4400 pixels, 2023. Purchased with funds from the Libbey Endowment, Gift of Edward Drummond Libbey, 2024.1

Masters of the Zwolle Bible (Netherlands, mid- to late 15th century), *Book of Hours*. Tempera, gold, and ink on parchment, about 1470–80. $5\frac{13}{16} \times 3\frac{13}{16}$ in. (14.7×10 cm). Mrs. George W. Stevens Fund, Purchased in honor of Randy Oostra, Board Chair of the Toledo Museum of Art, 2019–2023, 2024.2

Puebla, Mexico, Talavera de Puebla Vase. Tin-enamelled earthenware, 1650–1700. $15\frac{1}{2} \times 12\frac{3}{4} \times 5\frac{1}{4} \times 7\frac{3}{4}$ in. ($39.4 \times 32.3 \times 13.3 \times 19.6$ cm). Purchased with funds from the Libbey Endowment, Gift of Edward Drummond Libbey, 2024.3

Kay WalkingStick (Cherokee, born 1935), *Seal Rock Storm*. Oil on panel in two parts, 2023. 40×80 in. (101.6×203.2 cm). Purchased with funds from the Libbey Endowment, Gift of Edward Drummond Libbey, 2024.4

Mickalene Thomas (American, born 1971), *Qusuquzah, Une Très Belle Nègresse #4*. Rhinestones, silkscreen and acrylic paint on wood panel, 2023. 67×57 in. (170.2×144.8 cm). Purchased with funds from the Libbey Endowment, Gift of Edward Drummond Libbey, 2024.5



Sakalava Artist, Madagascar, Male and Female Couple. Wood, 20th century. 32 ¼ × 11 ¼ × 10 in. (81.9 × 28.6 × 25.4 cm). Purchased with funds from the Libbey Endowment, Gift of Edward Drummond Libbey, 2024.6

Yusuf Lateef (American, born 1977), *Eurydice*. Digital artwork, 2023. Purchased with funds from the Libbey Endowment, Gift of Edward Drummond Libbey, by exchange, 2024.7

Aliza Nisenbaum (Mexican, born 1977), *Gianina "Gia."* Oil on canvas, 2022. 73 × 63 in. (185.4 × 160 cm). Purchased with funds from the Libbey Endowment, Gift of Edward Drummond Libbey, 2024.8

Dutch or Dutch Colonial Artist, Coconut Container. Coconut and silver, 17th century. 6 ½ × 4 ⅛ in. (16.5 × 10.3 cm). Purchased with funds from the Libbey Endowment, Gift of Edward Drummond Libbey, 2024.9

Werner Pfeiffer (American, born 1937), Season's Greeting Card. Collage on paper, 2023. 7 ½ × 5 ½ in. (19.1 × 14 cm). Gift of the Artist, 2024.10

Baga Artist, Kneeling Female Figure. Wood, 20th century. Height: 24 ¾ in. (62.9 cm). Purchased with funds from the Libbey Endowment, Gift of Edward Drummond Libbey, by exchange, 2024.11

Kopar Artist, Lower Sepik River, New Guinea, Kopar Mask. Wood, late 19th–early 20th century. Height: 31 in. (78.7 cm). Purchased with funds from the Libbey Endowment, Gift of Edward Drummond Libbey, by exchange, 2024.12

Manam Island Artist, Papua New Guinea, Shield. Wood, late 19th–early 20th century. Height: 47 ⅞ in. (119.5 cm). Purchased with funds from the Libbey Endowment, Gift of Edward Drummond Libbey, by exchange, 2024.13

Toussian Artist, Burkina Faso, Toussian Mask. Wood, abrus seeds, and raffia fringe, 20th century. Height: 26 ⅜ in. (67 cm). Purchased with funds from the Libbey Endowment, Gift of Edward Drummond Libbey, by exchange, 2024.14

Mandak Artist, New Ireland, Papua New Guinea, Uli Figure. Wood, late 19th–early 20th century. Height: 35 in. (88.9 cm). Purchased with funds from the Libbey Endowment, Gift of Edward Drummond Libbey, by exchange, 2024.15

Baga Artist, Baga Nimba Shoulder Mask. Carved wood and metal, 20th century. Height: 50 ¾ in. (128.9 cm). Purchased with funds from the Libbey Endowment, Gift of Edward Drummond Libbey, by exchange, 2024.16

Geelvink Bay Artist, Indonesia (Geelvink Bay), Korwar Statue. Wood, late 19th–early 20th century. Height: 32 ⅝ × 19 ½ × 13 ½ in. (82.9 × 49.5 × 34.3 cm). Purchased with funds from the Libbey Endowment, Gift of Edward Drummond Libbey, by exchange, 2024.17

Giuseppe Rusconi (Italian, 1687–1737), *Portrait of Beatrice Caracciolo*. Bronze, 1730. Height: 33 ⅞ in. (84 cm). Purchased with funds from the Libbey Endowment, Gift of Edward Drummond Libbey, by exchange, 2024.18

Kelly Akashi (American, born 1983), *Inheritance*. Poston stone, cast-lead crystal, and heirloom (grandmother's brooch), 2022. 3 ¼ × 6 × 3 ½ in. (8.3 × 15.2 × 8.9 cm). Purchased with funds from the Florence Scott Libbey Bequest in Memory of her Father, Maurice A. Scott, 2024.19

Iran/Persian, Safavid Red-Ground Palmette and Bird Carpet. Wool pile on a silk and cotton foundation, 1565–75. 203 ½ × 88 ⅝ in. (516.9 × 225 cm). Purchased with funds from the Jamar Art Fund of Marvin and Lenore Kobacker, and Purchased with funds from the Libbey Endowment, Gift of Edward Drummond Libbey, by exchange, 2024.20

Igshaan Adams (South African, born 1982), *Aan die anderkant van die blou veld hoor ek haar lag*. Cotton twine, polyester and nylon blend ropes, plastic, glass, semi-precious and wooden beads, tiger tall metal wire, cotton and polyester fabrics; silver memory wire, metal charms, copper, brass and silver wire, crystal beads, automotive spray paint and clear lacquer spray paint, 2023. 107 ¾ × 236 ¼ × 90 ½ in. (274 × 600 × 230 cm.). Gift of Mrs. C. Lockhart McKelvy, by exchange, 2024.21.

Aïda Muluneh (Ethiopian, born 1974), 99 *Series*. Photographs printed on Hahnemuehle Photo Rag Bright White, 2013 (printed 2024). 39 ⅜ × 39 ⅜ in. (100 × 100 cm) [each]. Mrs. George W. Stevens Fund, 2024.22A-G.

Nicholas Galanin (Tlingit/Aleut, born 1979), *Ancestral Map of Return*. Pigment and acrylic on deer hide, 2023. 45 × 63 × 1 in. (114.3 × 160 × 2.5 cm). Mr. and Mrs. Robert J. Barber Art Fund, 2024.23



Virginia Jaramillo (American, born 1939), *Untitled*. Acrylic on canvas, 1969. 60 × 60 × 1 7/8 in. (152.4 × 152.4 × 4.8 cm). Purchased with funds from the Libbey Endowment, Gift of Edward Drummond Libbey, 2024.24

Tammy Nguyen (American, born 1984), *What Sin is Purged Here in the Circle Where We Are Standing?* Watercolor, vinyl paint, pastel, silkscreen printing, rubber stamping, hot stamping, and metal leaf on paper stretched over wood and gator board panel, 2023. 72 × 120 in. (182.9 × 304.8 cm). Purchased with funds from the Libbey Endowment, Gift of Edward Drummond Libbey, 2024.25a–b

Attributed to L. W. Cushing & Sons (American, active 1865–1933), manufacturer, Grasshopper Weather Vane. Hollow molded and gilt copper, about 1880. 45 × 12 × 5 in. (114.3 × 30.5 × 12.7 cm). Gift of The Georgia Welles Apollo Society, 2024.26

Helina Metaferia (American, born 1983), *Crown (Taytu)*. Brass, 2023. 10 3/8 × 7 5/8 × 9 3/8 in. (26.4 × 19.4 × 23.8 cm). Purchased with funds from the Florence Scott Libbey Bequest in Memory of her Father, Maurice A. Scott, 2024.27

Theodore E. Butler (American, 1861–1935), *Flowers in a Garden*. Oil on canvas, 1928. 29 × 19 1/4 in. (73.7 × 48.9 cm). Gift of The Georgia Welles Apollo Society, 2024.28

Gilbert Baker (American, 1951–2017), *Rainbow Flag*. Hand-dyed cotton, 2013 (designed 1978). 19 × 35 in. (48.3 × 88.9 cm). Purchased with funds from the Libbey Endowment, Gift of Edward Drummond Libbey, 2024.29

Unknown (Iran/Persian, 1450–1550), *Kubachi Dish*. Underglaze ceramic, late 15th–early 16th century. H: 2 1/4 × Diam: 14 in. (5.7 × 35.6 cm). Purchased with funds from the Florence Scott Libbey Bequest in Memory of her Father, Maurice A. Scott, 2024.30

Sabrina Gschwandtner (American, born 1977), *Cinema Sanctuary Study 1: Marion E. Wong's 1917 The Curse of Quon Gwon: When the Far East Mingles with the West*. 35 mm black-and-white polyester film, polyester thread, and LEDs, 2019. 45 × 67 in. (114.3 × 170.2 cm). Mr. and Mrs. Robert J. Barber Art Fund, 2024.31

Sabrina Gschwandtner (American, born 1977), *Three Overlooked Women Filmmakers, #2*. Video, color, silent, 9:00 minutes. Mr. and Mrs. Robert J. Barber Art Fund, 2024.32



Above: Bernard Boutet de Monvel (French, 1881–1949), *Tennis Allegory of Love 1900* and *Tennis Allegory of Love 1930*. Oil on canvas, 1929. 125 1/2 × 93 1/2 in. (318.77 × 237.49 cm). Gift of The Georgia Welles Apollo Society, 2024.33a–b

Suki Seokyeong Kang (South Korean, 1977–2025), *Mat Black Mat 170 × 380 #22-03*. Woven, dyed sedge (hwamunseok) and thread, 2021–22. 152 3/4 × 67 in. (388 × 170.2 cm). Purchased with funds from the Florence Scott Libbey Bequest in Memory of her Father, Maurice A. Scott, 2024.34



Jeff Donaldson (American, 1932–2004), *Amos & Andy 1972*. Mixed media on artist board, 1970. 26 × 36 in. (66 × 91.4 cm). Purchased with funds from the Libbey Endowment, Gift of Edward Drummond Libbey, 2024.35

Wole Lagunju (Nigerian, born 1966), *The Lugard Masquerade*. Oil on canvas, 2024. 85 ½ × 66 in. (217.2 × 167.6 cm). Purchased with funds from the Libbey Endowment, Gift of Edward Drummond Libbey, 2024.36



Donors

July 1, 2023–June 30, 2024

With deep gratitude, we thank our generous donors for their commitment and contributions to integrating art into the lives of people.

1901 Society

\$50,000+

Anonymous
Mrs. Patricia Appold
Mr. and Mrs. Richard L. Arnos
Art Bridges, Inc.
The Arts Commission, City of
Toledo and Lucas County
Jennifer and Mark Bevington
Block Communications, Inc.
Mr. and Mrs. William J. Carroll
Clement O. Miniger Memorial Foundation
Joseph V. and Judith M. Conda
The Family of Betta Day*
Dr. and Mrs. William DeHoff
Mrs. Marja Dooner
E. A. Michelson Philanthropy
Anonymous Fund at the Greater
Toledo Community Foundation
Henry Luce Foundation Inc
Mr. Carl H. Hirsch
Hylant Family Foundation
Andrew Kalnow
Ohio Arts Council
Ohio Department of Development
Owens Corning
Susan F. and Thomas W. Palmer
ProMedica
Rita Barbour Kern Foundation
Mr. Stephen D. Taylor, Sr.
Taylor Automotive Group
Mr. Mike Thaman
TMA Ambassadors
Toledo Mud Hens
Mrs. Margy Trumbull
Mr. James F. White, Jr.
Wolfe Family Chartitable Foundation
Zenith Foundation

Founder's Circle

\$25,000–\$49,999

Zar and Caroline Amrolia
Mr. and Mrs. Michael J. Anderson
Associated General Contractors
Mr. and Mrs. Patrick E. Bowe
Dr. and Mrs. Thomas E. Brady, Jr.
Cenovus
William S. Cosgrove and
Kimberlee A. Collins
Dana Incorporated
John Henry Eldred Jr. Foundation
Mr. and Mrs. Richard A. Flasck
Dr. and Mrs. Joel Gorski
Mr. and Mrs. Marvin J. Herb
Huntington Bank
Mr. and Mrs. Zac Isaac
Mr. and Mrs. Dennis G. Johnson
Mr. Jeff and Dr. Inge Klopping
Mr. H. Zachary Ottenstein
Michael and Susie McLoughlin
Nationwide Children's Hospital
Cheryl and Richard O'Connor
Owens-Illinois Inc.
Todd and Jeannie Peters
Teresa A. Radzinski
Mrs. Brooke Simonds
Sotheby's
Mrs. Cynthia B. Thompson and
Mr. Ronald Thompson
Mr. and Mrs. David K. Welles Jr.

Director's Circle

Platinum | \$10,000–\$24,999

Mrs. Frances H. Anderson
Mr. and Mrs. Robert M. Anspach
Boeschstein Family Foundation
Mr. and Mrs. Keith Burwell
Mr. and Mrs. Brian Chambers
Joseph V. and Judith M. Conda
William S. Cosgrove and
Kimberlee A. Collins
Gregory and Susan Denny
Mrs. Ann W. Hartmann
Dr. David Kouba
Bryan and Teresa Lipinski
Mrs. Ann Meier
Mr. and Mrs. Phillip Mintun
Meredith M. Prime
Richard and Gloria Reynolds
Mr. and Mrs. Robert C. Savage
Mr. and Mrs. James J. Secor, III

Diamond | \$5,000–\$9,999

Mr. and Mrs. Michael J. Anderson
Mrs. Karen Baither
Mr. and Mrs. Michael P. Bauer
Julia Tobias-Bearss and John Bearss
Cynthia Beekley
Gill W. Bentley
Mr. and Mrs. David A. Bryan
Anthony and Gay Deiger
Mr. and Mrs. Thomas B. Donnell
Mrs. Margaret Eldred
Mr. and Mrs. James B. Foote
Mrs. Billie Johnson
Mrs. Dianne Klein
Harley and Stacey Kripke
Mr. Edward Lane
Mrs. Patricia D. Levey
Mrs. Linda Liber
Jean and Kenneth Lovejoy
Mr. and Mrs. Robert J. Moran
Nicholas F. and Susan Hartman Muska
Mr. Sam L. Rice, III
Mrs. Priscilla Lamb Schwier
Dr. and Mrs. R. Jeffery Stephens
Mr. and Mrs. Spencer D. Stone
Mr. and Mrs. John S. Szuch
Michael Tamor and Helen Michaels
Mr. and Mrs. Richard Walinski

Director's Circle (cont.)

Crystal | \$2,500-\$4,999

Mrs. Jean E. Allen
Dr. and Mrs. Celso Antiporda
John and Lynn Bachelor
Ms. Linda Beall
Archie and Cheryl Call
Mr. and Mrs. Mark Dangler
Bill and Pamela Davis
James DeVilbiss
Sandra Drabik Collins
Brent and Pamela Cousino
Dr. Gregor K. Emmert, Sr. and
Mrs. Helen H. Emmert
Mr. and Mrs. Joel P. Epstein
Dr. and Mrs. Steven S. Gale
Mathias J. Gaynor II and Judy
L. Stone-Gaynor
Mrs. Joan Haigh
Shirley W. Hancock
Mr. Paul Holewinski and Mrs. Susan Cole
Dr. and Mrs. Robert B. Julius
Mr. and Mrs. Douglas E. Kearns
Mr. Christian Keesee
Ms. Georgeann Kohn
David and Cynthia Krock
Dr. Sandra Laas
Adam Levine and Brooke Brown
Mr. and Mrs. Jon M. Levine
Dr. Glenn Lipscomb and Dr. Janet Hartley
Kenneth Martin and Marja Lasek-Martin
Ms. Paula Mayes
Ann M. McCauley
Mr. Donald F. Melhorn, Jr.
Ms. Jolene Miller and Ms. Donna Steppe
Joseph and Annette Napoli
Dr. and Mrs. R. Daniel Rigal
Mr. Marvin A. and Dr. Nancy C. Robon
Beau Rochte
Ms. Janet C. Rogolsky
Bill and Laura Rudolph
Ken and Nancy Rusk
Claire and Fred Schaefer
Mr. Kenneth C. Schumaker
Cynthia Skaff and Rob Fredrick, MD
Ms. Diana Sluhan
William A. and Carol B. Sluhan
Dr. Courtney Smotherman
Dr. and Mrs. Lawrence Spetka
Mr. and Mrs. Stephen H. Staelin
Mr. and Mrs. David Stafford
Mr. Daniel N. Steinberg
Mr. and Mrs. Michael W. Stewart
Gloria and Jack Stiles
Mrs. Robin Stranahan
David and Ann Strickler
Mr. Albert A. Vargo, Jr.
Mrs. Alice Weber
Mr. and Mrs. Thomas J. Winston
Mr. and Mrs. Thomas L. Young
Mr. Wayne J. Zitkus

President's Council

\$1,500-\$2,499

Ms. Leslie Adams
Sharon and Darryl Allen
Charles and Janice Antal
Mr. Gregory Armstrong
The Honorable Vernelis Armstrong
John and Becky Aubry
Mr. and Mrs. John Bachey
Kate and Tom Backoff
Marianne Ballas
Dr. and Mrs. Frank Barone
Mr. and Mrs. John C. Barron
Anne Timonere-Bennett and Brian Bennett
Joel S. and Linda K. Beren
Rhoda L. and Roger M. Berkowitz
Kate Blake
Ms. Donna J. Bogan and Mr. Ralph Cairl
Mr. and Mrs. Stephen C. and Marsha Boice
Suzanne Bond
Mr. William Bostleman
Mr. and Mrs. James H. Brennan, Jr.
Doug and Lisa Brown
Mr. and Mrs. Mike Calabrese
Mr. and Mrs. John Calderonello
Ms. Elaine Canning and Dr. Daniel Kory
Peter and Peggy Casey
Christine Castellano
Dr. and Mrs. John T. Chiles
Mr. and Mrs. Anthony R. Clark
Mr. and Mrs. Michael Cline
Mr. and Mrs. Jeffery L. Cohen
Mr. Pariss M. Coleman, II and
Dr. Traci Watkins
Susan L. Conda
Mr. and Mrs. Nick Conrad
Mrs. Susan Croci
Mrs. Dora E. Crowther
Dr. Carlos A. de Carvalho and
Ms. Carol Greenberg
Mr. and Mrs. Bruce A. DeBoer
Mr. Michael Deetsch and Dr. Emily Bedwell
Mr. and Mrs. Gary Delman
Mr. and Mrs. Peter Demczuk
Joan Duggan and Wally Stotz
Mr. and Mrs. Nicholas M. Dye
Lars Eller
Ms. Elizabeth A. Emmert and
Mr. John S. Henzler
Ernest C. Enrique and Carolina Enrique
Mr. and Mrs. Scott Estes
Ms. Carol Ann Fadell
Mr. and Mrs. C. William Fall
Dr. and Mrs. Stephen J. Farber
Mr. and Mrs. John Fedderke
Ann Filipiak
Mr. and Mrs. Richard A. Flasck
Annette Fink
John Friedlander and Pamela Moss
Mr. and Mrs. Kevin Friedman
Janice and Thomas Gagnet
Rev. Robert E. Gahler and J. Michael Hull
Mary E. Galvin
Mrs. Andrea Gardner
Mrs. Brenda Geiger
Dr. and Mrs. James D. Geiger
Mary Larkin and Emery Geosits
Mr. and Mrs. Terrance G. Gerken
Rose and Greg Geswein

Ms. Barbara Gill
Paul Goldner and Sandy Soifer
Dr. Mary J. Gombash and Mr. Bud Crosby
Dr. and Mrs. Joel Gorski
Mr. and Mrs. Porter W. Gregory, III
Mr. and Mrs. Douglas G. Haag
Jacquelyn and Timothy Hack
Mr. and Mrs. John R. Hadley
Karen E. Hakel
Steve Hanson
Mr. and Mrs. Gene M. Hardy
Mr. and Mrs. John F. Hayward
Mrs. Frederick W. Hibbert
Mr. and Mrs. Kenneth E. Hileman
Mr. and Mrs. Taber H. Hinkle
Karen and Gary Hinkson
Mr. and Mrs.* Carl H. Hirsch
Jake Hirzel
Edward L. Hoffman
Ms. Bette E. Hudnutt
Mr. and Mrs. John H. Hull
Ms. Jeannie Hylant and Mr.
Thomas McHugh
Mr. and Mrs. Richard C. Hylant
Ms. Sandra M. Hylant
Michael and Tina Hylant
Mr. and Mrs. Tom Isley
Frank and Lynn Jacobs
Mr. and Mrs. Marvin K. Jacobs
Joseph C. Jarvis and Michael Craig
Mr. and Mrs. Craig Joseph
Mr. and Mrs. Thomas Kabat
Mary M. Karazim
Dean Kasperzak and Patrice Spitzer
The Honorable and Mrs. Reeve W. Kelsey
Patrick and Maureen Kenney
Eileen Kennedy and Robert Heim
Ms. Mary Kennedy and Mr. Andrew Lyle
Dr. and Mrs. Allan B. Kirsner
Mr. and Mrs. Frank P. Kistler, Jr.
Mrs. Karen Klein
Mary Ann and Jim Kline
Mrs. Mary Knake
Milton Ford and Deborah Knight
Mr. and Mrs. Zale Kohler
Lee and Bradford Koles
Mr. and Mrs. Michael S. Koralewski
Mr. and Mrs. Mark Kruse
Mrs. Francine Lawrence
Mr. and Mrs. Gordon I. Levine
Mr. and Mrs. Joel A. Levine
John and Peggy Lewis
Mr. and Mrs. Leslie P. Lipski
Jennifer and Rick Logan
John H. Luscombe and Carol
Imes-Luscombe
Mrs. Julia A. Mahoney
Marsha A. Manahan and Thomas P. Killam
Mr. and Mrs. Thomas J. Manahan, Jr.
Dr. and Mrs. Arthur Mancini
Mr. David Manning
Dr. Maurice Manning and Mrs.
Carmel Manning
Ms. Rita Mansour
Mr. Thomas Marino
Dr. Allen and Hindea Markowicz
Jude Aubry and Susan Martin
Mr. and Mrs. William McDonnell
Lisa McDuffie
John M.* and Colleen McGoldrick

Sarah McHugh and David Hart*
 Mrs. Karen J. Merrels
 Mr. and Mrs. Donald M. Mewhort, III
 Jon P. Miller and Kathryn Whitta Miller
 Mrs. Elizabeth Boren Millhon
 Sharmon and John E. Minns II
 Jay and Gail Mirrow
 Mr. and Mrs. Stephen R. Mitchell
 Dr. and Mrs. John F. Monoky, Jr.
 James C. Moore & Tim R. Valko
 Ms. Susan E. Morgan
 Dr. and Mrs. Michael Moront
 Geraldine M. Mowery
 Dr. and Mrs. Richard Munk
 Dr. and Mrs. Daniel S. Murtagh, Sr.
 Catherine Noble
 David and Katherine O'Connell
 Joseph T. and Ann P. O'Leary
 Mr. Jonathan F. Orser
 Ms. Patricia O'Toole
 Mr. Walter R. Palicki
 Mr. and Mrs. Jon F. Patton
 Wendy Pestrue and Justin Pestrue
 Diane and Jerome Phillips
 Mr. and Mrs. Thomas G. Pletz
 Douglas and Cinda Pontsler
 Dr. Gina Pope
 Carolyn and Richard Putney
 Nancy E. Quandt
 Dr. Nurjehan Quraishy
 Mrs. Kiran Rai
 Dr. and Mrs. Suresh Ramnath
 Steven Andrew Rank
 Dr. and Mrs. James G. Ravin
 Mrs. Susan Reams
 Stephanie Johnstone and Kent Reecer
 Mr. Robert F. Reichert
 Mr. and Mrs. Harlan Reichle
 Dr. and Mrs. Christopher Riordan
 David and Leslie Risley
 Mr. Ken Robie
 Ms. Gretchen Rohm and Mr. David Ensing
 Suzanne and J.B. Rorick
 Mr. and Mrs. Paul H. Rothschild
 Dr. and Mrs. Allan Rubin
 Mrs. Arlene T. Rubinoff
 Dr. and Mrs. Stephen R. Saddemi
 Ruth Ann Sailstad
 Ms. Ann Sanford
 John and Roxann Satkowski
 Linda and Loren Sattler
 Drs. Stanley and Dorothea Sawicki
 Mrs. Barbara R. Schlatter
 Mr. Robert R. Seeman and Ms.
 Karin A. Jacobson
 Ms. Carol Semersky
 Mr. and Mrs. Norman Shapiro
 Mr. and Mrs. Charlie Sheets
 Rebecca Shope
 Mr.* and Mrs. James P. Silk, Sr.
 David and Kathy Simko
 Mrs. Brooke Simonds
 Mr. Ed Simon and Mrs. Tima Simon
 Connie Barron-Smith and Art Smith
 Mrs. Mary Smith Merrick
 April and Brian Smucker
 Mrs. Nancy L. Smythe
 Mr. and Mrs. James D. Snyder
 Dr. and Mrs. Thoma C. Sodeman
 Mr.* and Mrs. S. R. Srinivasan

Mr. John S. Stanley
 Mrs. Claudia Stein
 Mr. and Mrs. John L. Straub
 Mrs. Olivia Summons
 Ms. Linda Tallman
 Mr. Charles Alter and Ms. Terry Teufel
 Mrs. Patricia Timmerman
 Dr. and Mrs. Warren S. Tipton
 Dr. and Mrs. James A. Tita
 Mr. and Mrs. Lance L. Tyo
 Rose and Robert Wagner
 Jennifer and Greg Wagoner
 Susan and Roger Waller
 Mr. and Mrs. Timothy E. Walsh
 Dr. F. Michael and Mary Jane Walsh
 Mike and Terri Ward
 Mr. and Mrs. David F. Waterman
 Stephen and Karen Weidner
 Mrs. Mary Weiss
 Lynnette and Dave Werning
 Mrs. Polly White
 Mrs. Valerie Wiley
 Marc and Carol Williams-Young
 Jered Wilson
 Peter J. and Kathy Wilson
 Patrick and Ellen Wise
 Dr. and Mrs. Richard J. Wiseley
 Terry and Tom Wolfe
 Donna Woodson, MD
 Mr. and Mrs. Joseph L. Young
 Mr. Robert L. Zollweg
 Mr. Mark Zyndorf

Supporting

\$600-\$1,499

Lisa and Dave Alleman
 Anonymous
 Ms. Kay L. Baker
 Sally L. Binard
 Mr. William K. Block, Jr.
 Konni Bostleman
 Ms. Susan L. Brotje
 David Brown and Dianne Austin
 Mr. Dennis J. Burzynski
 Jo Ann Calzonetti
 Drs. Earl and Thurid* Campbell
 Mr. William J. Carpenter
 Dr. and Mrs. Riaz N. Chaudhary
 Catherine and Stephen Clark
 Mrs. Lorraine Coe
 Mary and Al Compaan
 Mr. and Mrs. Richard L. Cromer
 Mr. and Mrs. W. Jarman Davis, III
 Dr. Richard H. Deerhake
 Mr. Michael M. Dorn
 Ms. Cassandra Edwards and
 Mr. Steve Webber
 Sandra J. Fabel
 Mr. and Mrs. Richard R. Faist
 Mr. Blake Fillion
 Michael Fitzpatrick
 Catherine and Benjamin French
 Mr. and Mrs. Michael Galbraith
 Mr. and Mrs. Mathias J. Gaynor, III
 Judy Gorun
 Mr. Robert A. Haaf
 John and Carol Hall
 Mr. Donald Harbaugh
 Mel Harbaugh
 Mr. and Mrs. Chuck Hartlage
 Matthew and April Hays
 Mrs. Helene Helburn
 Mrs. and Mr. Jacki and Jay Herrington
 Mr. and Mrs. William H. Heywood, III
 Dr. and Mrs. William L. Horvath
 Mrs. Sue C. Howe
 Dr. S. Amjad Hussain
 Shelli Jacobs
 Mr. John L. Jacobson and Ms.
 Carol J. Hargreaves
 John Jones and Tammyan Starr
 Mr. and Mrs. Aaron Kahn
 Phillip and Jennifer Kajca
 Rev. Kent Kaufman
 Dr. Peter Klein and Mrs. Julie Klein
 Leo and Sharon Knox
 Mr. Keith Knueven and Chalmer Pivik
 Karen Koester and Richard Hall
 Thomas and Mary Kunz
 Mr. and Mrs. Ron Lang
 Nancy and James Lapp
 Mr. and Mrs. Paul F. Leininger
 Carolyn and Gerald Lemieux
 Daniel and Sophia Lumbrezer
 David A. Lusenhop
 Shwu and Arthur Mabrey
 Donald MacLean and Wendy
 Gibson-MacLean
 Kenneth and Patricia Mauer
 Mr. Jim Medill and Lynn Jones
 Mr. Roger Muenger
 Kay Murray

Supporting (cont.)

\$600–\$1,499

Mr. Joseph A. Myers
Mrs. Joan L. O'Connell
Mr. Donald G. Pennell
Dr. James Piper
Dr. Susan A. Pohlod
Kathleen Ray and Christopher Peatee
Dr. Katerina Ruedi Ray and Dr. Roger Ray
Mrs. Jane Revenaugh
James C. Roberts and Nancie Entenmann Roberts
Mr. and Mrs. Mark S. Rubini
Mr. and Mrs. Richard P. Sabin, Jr.
Ms. Susan Santoro
Mrs. Angelike Schreder
Dr. and Mrs. John L. Schwartz
The Searles Family Foundation
Judi and Philip Selden
Mr. Stephen F. Sewell
Pete and Elizabeth Shawaker
Dawn Shinew and Rick Busselle
Lisa and Judd Silverman
Dr. Bethanne Snodgrass
Keith B. Sparrow and Suzanne L. Smitley
Mr. and Mrs. Mark Stephens
J. Scott and Rita Stewart
Mr. and Mrs. Charles A. Stocking
Guy and Joan Szuberla
Dianne and Robert Tankoos
Mary Ellen Taylor and James LeSage
Peter and Cynthia Taylor
Stephen and Julie Thomas
Teri and Philip Thomas
Mr. and Mrs. Frederick J. Treuhaft
Thomas and Patricia Tuschman
Amanda Viviano
Tom and Geena Watkins
S.E. Weaver and John Schniker
Richard and Christine* Weisfelder
Mrs. Jacqueline Rousseau Werner
H. David White and Hilary Bell White
Mr. and Mrs. Dwight D. Wittenberg
Irma L. and Edwin A. Wolf, Jr.

Business Council

Gold | \$5,000+

American Frame Corporation
Associated General Contractors
The Andersons, Inc.
Cenovus
Designetics, Inc.
Focus CFO
Gilbane Building Company
KeyBank
The Laibe Electric Company
Trust Company Family Offices
Nationwide Children's Hospital
Owens Corning
Owens-Illinois Inc.
Turner Construction (The Lathrop Company)
Whitelabel Co

Silver | \$2,500–\$4,999

ABC Health Care Inc.
Asset Protection Corporation
Estate Jewelers of Toledo Inc
La-Z-Boy
Madhouse Creative LLC
Marshall & Melhorn
Mosser Construction Inc.
Pilkington North America
PNC Bank
Rudolph Libbe Group
Savage & Associates Inc.
Shumaker Loop & Kendrick LLP
Spartan Chemical Company Inc.
Trust Company Family Offices
Walker Funeral Home

Business Council | \$1,500–\$2,499

Area Office on Aging
Bartz Viviano Flowers & Gifts, Inc.
CliftonLarsonAllen
The Collaborative Inc.
Complete Refrigeration, LLC
Croak Capital
Dunbar Mechanical Inc.
Eastman & Smith Ltd.
Fifth Third Bank
Gross Electric Inc.
Hart
Huntington Bank
Jones & Henry Engineers Ltd.
Kingston HealthCare Company
Kripke Enterprises Inc.
Kuhlman Corporation
MacPherson Architects Inc
Munger Munger & Associates Architects Inc.
The Optical Shop
Oswald Companies
Patton Wealth Management
Romanoff Electric Corporation
Romanoff Industries Inc.
SSOE Inc.
Therma-Tru Doors
Toledo Building Services
Toledo Chapter of The Links Incorporated
Waterford Bank N.A.

Corporate Partner

Boyer Glass Works
Brenda A. Ray Law Offices
Communica Inc.
The Employers' Association
Impact Employment Solutions
Jamiesons' Audio/Video
LaSalle Cleaners, Inc.
Kiemle-Hankins Company
V&A Risk Services, LLC
VM Systems

Grants, Foundations, Sponsorships and Gifts

\$100,000+

Anonymous Fund at the Greater
Toledo Community Foundation
Arts Commission of Greater Toledo
(Lucas County and City of Toledo
American Rescue Plan Act)
Clement O. Miniger Memorial Foundation
The Estate of Todd Comisso
Joseph V. and Judith M. Conda
The Family of Betta Day*
E. A. Michelson Philanthropy
H. L. Thompson, Jr. Family Fund
Henry Luce Foundation Inc
The Estate of Mildred E. Kern
Ohio Arts Council
Ohio Department of Development
Owens Corning
Susan F. and Thomas W. Palmer
ProMedica
Rita Barbour Kern Foundation
The Estate of Eleanor Sonntag
Mr. Stephen D. Taylor, Sr.
Taylor Automotive Group
Mr. Mike Thaman
Toledo Mud Hens
The Estate of Georgia Welles

\$50,000-\$99,999

Anonymous
Mrs. Patricia Appold
Mr. and Mrs. Richard L. Arnos
Art Bridges, Inc.
Jennifer and Mark Bevington
Block Communications, Inc.
Dr. and Mrs. William DeHoff
Mrs. Marja Dooner
Mr. Carl H. Hirsch
Hylant Family Foundation
Andrew Kalnow
The Estate of Rachel Merrill
Nettie Poe Ketcham Trust
Mr. and Mrs. George W. Ritter Trust
Mrs. Margy Trumbull
Mr. James F. White, Jr.
Wolfe Family Charitable Foundation
Zenith Foundation

\$25,000-\$49,999

Zar and Caroline Amrolia
Dr. and Mrs. Thomas E. Brady, Jr.
Cenovus
Dana Incorporated
Mr. and Mrs. Richard A. Flasck
Huntington Bank
John Henry Eldred Jr. Foundation
The Estate of William W. Lary
Michael and Susie McLoughlin
Nationwide Children's Hospital
Cheryl and Richard O'Connor
Mr. H. Zachary Ottenstein
Owens-Illinois Inc.
Sotheby's
Todd and Jeannie Peters
Teresa A. Radzinski
Mrs. Brooke Simonds
Toledo Museum of Art Ambassadors

\$10,000-\$24,999

The Andersons, Inc.
Mr. and Mrs. Michael J. Anderson
Anonymous Fund The Chicago
Communtiy Foundation Northern
Trust Charitable Giving Program
Anonymous
Associated General Contractors
Bank of America
Beeple Studios
The Estate of Judith A. Bock
William S. Cosgrove and
Kimberlee A. Collins
Designetics, Inc.
Mrs. Margaret Eldred
Elizabeth C. Heckert Charitable
Endowment Fund
Dr. and Mrs. Gregor K. Emmert, Sr.
Dr. and Mrs. Joel Gorski
Greater Toledo Community Foundation
The Heymann Foundation
National Italian American Foundation
PNC Foundation
Mrs. Claire Schaefer
Shumaker Loop & Kendrick LLP
SSOE Inc.
Walter H. Christen Charitable Trust
Webster Sturdivant Trust
Mr. and Mrs. Michael R. Wilcox
Mr. Mark Zyndorf

\$5,000-\$9,999

Anonymous
The Estate of John Brune
Patricia and Bob Cabanski
Mr. and Mrs. John K. Clement, Jr.
Elsie and Harry Baumker
Charitable Foundation Inc.
Focus CFO
Mr. and Mrs. Lawrence T. Foster
Corey and Steve Greenlee
Kripke Enterprises
Matthew Kripke
Mrs. Phyllis M. Mazzaferro-Allebach
McIntosh Family
Nicholas F. and Susan Hartman Muska
Mr. Andrew Neckers
Ms. Pamela S. Neckers
Promedica
Richard and Gloria Reynolds
Mrs. Sandra Romanoff
Frederick B. and Kate L. Shoemaker Trust
Mrs. Priscilla Lamb Schwier
Katie E. Shelley
Trust Company Family Offices

\$1,000-\$4,999

Betco Corporation
Mr. and Mrs. Patrick E. Bowe
Jo Ann Calzonetti
David T. Camp
Mr. Paul J. Churdar
Dr. and Mrs. Paul V. Daverio
Delos M. and Doris A. Palmer Fund II
Betsy DeVos
Robert L. Fondessy Family Fund
The Frederick S. Upton Foundation
Dr. and Mrs. Steven S. Gale
Gilbane Building Company
Mr. Benjamin Gross
Vicki and Alan Haas
Mrs. Ann W. Hartmann
Carl and Margaret Hedlund
Mary Dell Hibbert*
Estate of Joan M. Howick
J. Jeffrey & Elizabeth S. Louis Foundation
Dr. Diane Jacobsen
James E. and Wilma Lupe Fund
John and Virginia Hankison Foundation
Mrs. Dianne Klein
Thomas and Dianne Klein Community Fund
Charles Layne
Adam M. Levine
David C. and Lura M. Lovell Foundation
Mr. and Mrs. Peter Machin
The Estate of Frank S. Merritt
Ms. Janet C. Rogolsky
Ms. Nora S. Romanoff and Dr. Eli Abramson
Mrs. Robin Stranahan
Walmart
Dr. Catherine L. Webb
Ms. Stephanie White
YMCA of Greater Toledo
Mr. and Mrs. Tom S. Ziems

Georgia Welles Apollo Society

Zar and Caroline Amrolia
 Mrs. Frances H. Anderson
 Mr. and Mrs. Michael J. Anderson
 Mr. and Mrs. Robert M. Anspach
 Mrs. Patricia Appold
 Mr. and Mrs. Richard L. Arnos
 Boeschstein Family Foundation
 Mr. and Mrs. Patrick E. Bowe
 Dr. and Mrs. Thomas E. Brady, Jr.
 Ms. Elaine Canning and Dr. Daniel Kory
 Mr. and Mrs. William J. Carroll
 Mrs. Leslie A. Chapman
 Mr. and Mrs. Anthony R. Clark
 Mr. and Mrs. Michael Cline
 Joseph V. and Judith M. Conda
 Susan L. Conda
 William S. Cosgrove and
 Kimberlee A. Collins
 Mrs. Dora E. Crowther
 Bill and Pam Davis
 Dr. and Mrs. William DeHoff
 Mr. and Mrs. Anthony Deiger
 Mr. and Mrs. Peter Demczuk
 Mr. and Mrs. Gregory B. Denny
 Mr. and Mrs. Thomas B. Donnell
 Mrs. Marja Dooner
 Dr. Gregor K. Emmert, Sr. and
 Mrs. Helen H. Emmert
 Ernest and Carolina Enrique
 Judith Enstone and David Enstone
 Mr. and Mrs. C. William Fall
 Mr. and Mrs. John Fedderke
 Mr. and Mrs. James B. Foote
 Dr. and Mrs. James D. Geiger
 Mr. and Mrs. Terrance G. Gerken
 Justin Gilanyi
 Dr. and Mrs. Joel Gorski
 Mr. and Mrs. Porter W. Gregory, III
 Benjamin Gross
 Mrs. Ann W. Hartmann
 Mr. and Mrs. Marvin J. Herb
 Mr. and Mrs. Taber H. Hinkle
 Mr. and Mrs. James A. Hoffman
 Ms. Jeannie Hylant and Mr.
 Thomas McHugh
 Michael and Tina Hylant
 Mr. and Mrs. Richard C. Hylant
 Ms. Sandra M. Hylant
 Mr. and Mrs. Zac Isaac
 Mr. and Mrs. Tom Isley
 Mrs. Katherine Jones
 Mr. and Mrs. Craig Joseph
 Mr. and Mrs. Thomas Kabat
 Dean Kasperzak and Patrice Spitzer
 Mr. and Mrs. Douglas E. Kearns
 Mr. Brian Kennedy
 Eileen Kennedy and Robert Heim

Ms. Mary Kennedy and Mr. Andrew Lyle
 Mr. Jeff and Dr. Inge Klopping
 Mrs. Mary Knake
 Mr. and Mrs. Harley J. Kripke
 Mr. and Mrs. Mark H. Kruse
 Mrs. Patricia D. Levey
 Kenneth and Jean Lovejoy
 Mrs. Mary Lyden
 Mrs. Kathleen Magliochetti
 James Maltz
 Ms. Rita Mansour
 Kenneth Martin and Marja Lasek-Martin
 Bob McCarthy
 Michael and Susie McLoughlin
 Mr. and Mrs. Philip McWeeny
 Mrs. Karen J. Merrels
 Ms. Holly Metzger and Mr. John Coonradt
 Sharmon and John Minns
 James C. Moore and Tim R. Valko
 Mr. and Mrs. Robert J. Moran
 Dr. and Mrs. Michael Moront
 Mr. and Mrs. Larry Nichols
 Mr. and Mrs. Randy Oostra
 Jonathan F. Orser and Deborah Born
 Susan F. and Thomas W. Palmer
 Meredith M. Prime
 Dr. and Mrs. James G. Ravin
 Mr. Robert F. Reichert
 Mr. and Mrs. William D. Rudolph
 Suzanne and Rodney Rupp
 Mr. and Mrs. Robert C. Savage
 Mr. and Mrs. James J. Secor, III
 Mrs. Brooke Simonds
 Mrs. Mary Smith Merrick
 Mrs. Nancy L. Smythe
 Mrs. Diane Snyder
 Dr. and Mrs. Lawrence Spetka
 Ms. Sharon Speyer and Mr. Dean Monske
 Mr. John S. Stanley
 Mr. and Mrs. Spencer D. Stone, Jr.
 Mrs. Robin Stranahan
 Mr. and Mrs. John S. Szuch
 Mr. Stephen D. Taylor, Sr.
 Mr. Mike Thaman
 Mrs. Cynthia B. Thompson and
 Mr. Ronald Thompson
 Julia Tobias-Bearss and John Bearss
 Mrs. Margy Trumbull
 Mr. and Mrs. David K. Welles Jr.
 Mrs. Georgia Welles*
 Mr. James F. White, Jr.
 Sydney Williams and Kenny Birch
 Dr. and Mrs. Richard J. Wiseley
 Mr. Mark Zyndorf

Libbey Circle

Mr. Todd M. Ahrens and Mrs.
 Amy Craft Ahrens
 Sharon and Darryl Allen
 Ms. Maureen Anderson
 Ms. Kay L. Baker
 Robert Bell
 Mrs. Sally Bergsmark
 Rhoda L. and Roger M. Berkowitz
 Dr. and Mrs. Lawrence A. Birndorf
 Mr. William K. Block, Jr.
 Mr. Howard Bond
 Mr. Terry L. Bossert
 Estate of Gertrude M. Bowe
 Estate of Robert E. Brand
 Estate of Mrs. Judith Brown
 Mr. and Mrs. John H. Burson
 Mr. and Mrs. John Calderonello
 Estate of Caroline Briggs Jobst
 Mrs. Lois Chandler
 Dr. and Mrs. John T. Chiles
 Mr. Walter A. Churchill, Jr.
 Mr. Paul J. Churdar
 Mrs. Dorothy H. Coats
 Mr. and Mrs. Steven R. Coffin
 Joseph V. and Judith M. Conda
 Susan L. Conda
 Joshua J. Cooper
 William S. Cosgrove and
 Kimberlee A. Collins
 Brent and Pamela Cousino
 Mrs. Dora E. Crowther
 Mr. and Mrs. Paul E. Croy
 Dr. Carlos A. de Carvalho and
 Ms. Carol Greenberg
 Mr. and Mrs. Martin DeBeukelaar
 Dr. and Mrs. William DeHoff
 Mr. David Donley and Ms. Karen E. Wood
 Mrs. Maureen Donnell
 Mrs. Marja Dooner
 Mr. Byron S. Dunham
 Mr. and Mrs. Nicholas M. Dye
 Eric Ederer and Kathleen Opperwall
 George and Pat Eistetter
 Dr. Gregor K. Emmert, Sr. and
 Mrs. Helen H. Emmert
 Ms. Elizabeth A. Emmert and
 Mr. John S. Henzler
 Nancie H. Entenmann Roberts
 and James C. Roberts*
 Estate of Ruth K. Everhard
 Chuck and Elizabeth Ference
 Emily Finkel
 Mr. and Mrs. James B. Foote
 Mrs. Josette Freeman
 Mr. and Mrs. Lawrence M. Friedman
 Mr. and Mrs. James E. Funk, Jr.
 Mary E. Galvin
 Mrs. Barbara Glowacki
 Mr. and Mrs. Douglas G. Haag
 Mr. and Mrs. John R. Hadley
 Mrs. Joan Haigh
 Sharon Hanna
 Mr. James R. and Barbara E. Harris
 Mrs. Ann W. Hartmann
 Mr. Edward T. Hill
 Barbara Sunderman Hoerner
 Mr. and Mrs. James A. Hoffman
 Edward L. Hoffman

Mrs. Karen Isgrig
 Mr. and Mrs. Tom Isley
 Frank and Lynn Jacobs
 Mr. and Mrs. Dennis G. Johnson
 Estate of Joyce E. Smart
 Dean Kasperzak and Patrice Spitzer
 Mrs. Judith A. Kerl
 Mrs. Maureen Kirkby
 Mr. Joseph J. Klein
 Estate of Florence Kloebe
 Matthew and Jill Kripke
 Mr. and Mrs. Harley J. Kripke
 Floy M. Kroeplin
 Mr. and Mrs. Mark H. Kruse
 Mr. Gary B. Kuehnle
 Prudence Lamb Trust
 Kurt Landig
 Dr. and Mrs.* Dennis P. LeGolian
 Mr. and Mrs. David R. Lindke
 Kenneth and Jean Lovejoy
 Mr. Thomas Marino
 Ms. Stephanie Mattoni
 Mrs. Karen J. Merrels
 Florence Metzger and Erin Eaton
 Mrs. Patsy Meyers
 Estate of Corinne Monto
 Mr. and Mrs. Robert J. Moran
 Mr. and Mrs. C. Justus Wilcox Trust
 Mr. and Mrs. John Newton
 Cheryl and Richard O'Connor
 Miss Elizabeth Papps
 Mr. Donald G. Pennell
 Mr. Jack E. Petersen
 Ms. Mary Ellen Pisanelli
 Meredith M. Prime
 Carolyn and Richard Putney
 Ms. Shelly Reber
 Mr. Robert F. Reichert
 Ms. Janet C. Rogolsky
 Mr. Walter D. Rosengarten
 Mr. and Mrs. Paul H. Rothschild
 Adrienne Rudolph
 Mr. Gerald-David Runkle
 Mr. Norman L. Sandfield
 Ms. Ann Sanford
 Mrs. Dorothy Saxe
 Mr. Thomas A. Schmitt
 Mrs. Priscilla Lamb Schwier
 Mr. George B. Seifried
 Mr. John Shelly
 Ms. Patricia Sill
 Mrs. Brooke Simonds
 Dr. Courtney Smotherman
 Estate Mr. Donald L. Solomon
 Mrs. Suzanne Speck
 Mr. John S. Stanley
 Mr. and Mrs. Spencer D. Stone
 Mr. Stephen D. Taylor, Sr.
 Mr. Charles Alter and Ms. Terry Teufel
 Mr. and Mrs. Thomas P. Verner
 Gabrielle Vitellio Southwell
 and Bruce Southwell
 Rose and Robert Wagner
 Richard and Shelley Walinski
 Dr. F. Michael Walsh and Mary Jane Walsh
 Mr. Prosser M. Watts, Jr.
 Mrs. Alice H. Weber
 Mr. and Mrs. David K. Welles Jr.
 Mrs. Georgia Welles*
 Lynnette and Dave Werning

Mr. and Mrs. Byron L. West
 Patricia and Donald Whitesides
 Mrs. Victoria Williamson
 Ms. Carol Lynn Wilson
 Mr. Roger E. Wyman
 Driek and Michael Zirinsky
 Ms. Diane M. Zitzelberger
 Mr. Mark Zyndorf

***Deceased**

We gratefully acknowledge these donors
 who passed away before the close of
 our fiscal year. Their contributions
 continue to make a difference.



**Toledo
Museum
of Art**

P.O. Box 1013
Toledo, Ohio USA 43697

Forwarding Service Requested

Non Profit Org.
US Postage
PAID
Toledo, OH
Permit 86

toledomuseum.org
+1 419 255 8000

2024
Annual Report